

SPACE AND BULK STANDARDS		
RR1 ZONE	REQUIRED	PROVIDED
MIN. LOT SIZE	2.5 ACRES	> 2.5 ACRES
BUILDING SETBACKS		
FRONT	50'	N/A
SIDE	50'	N/A
REAR	75'	N/A
MIN. ROAD FRONTAGE	200'	> 200'
MIN. LOT WIDTH	150'	> 150'
MAX. BUILDING HEIGHT	35'	N/A

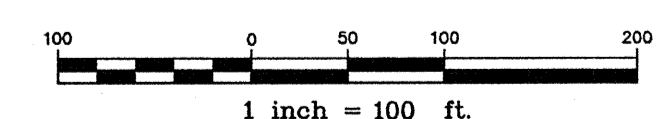
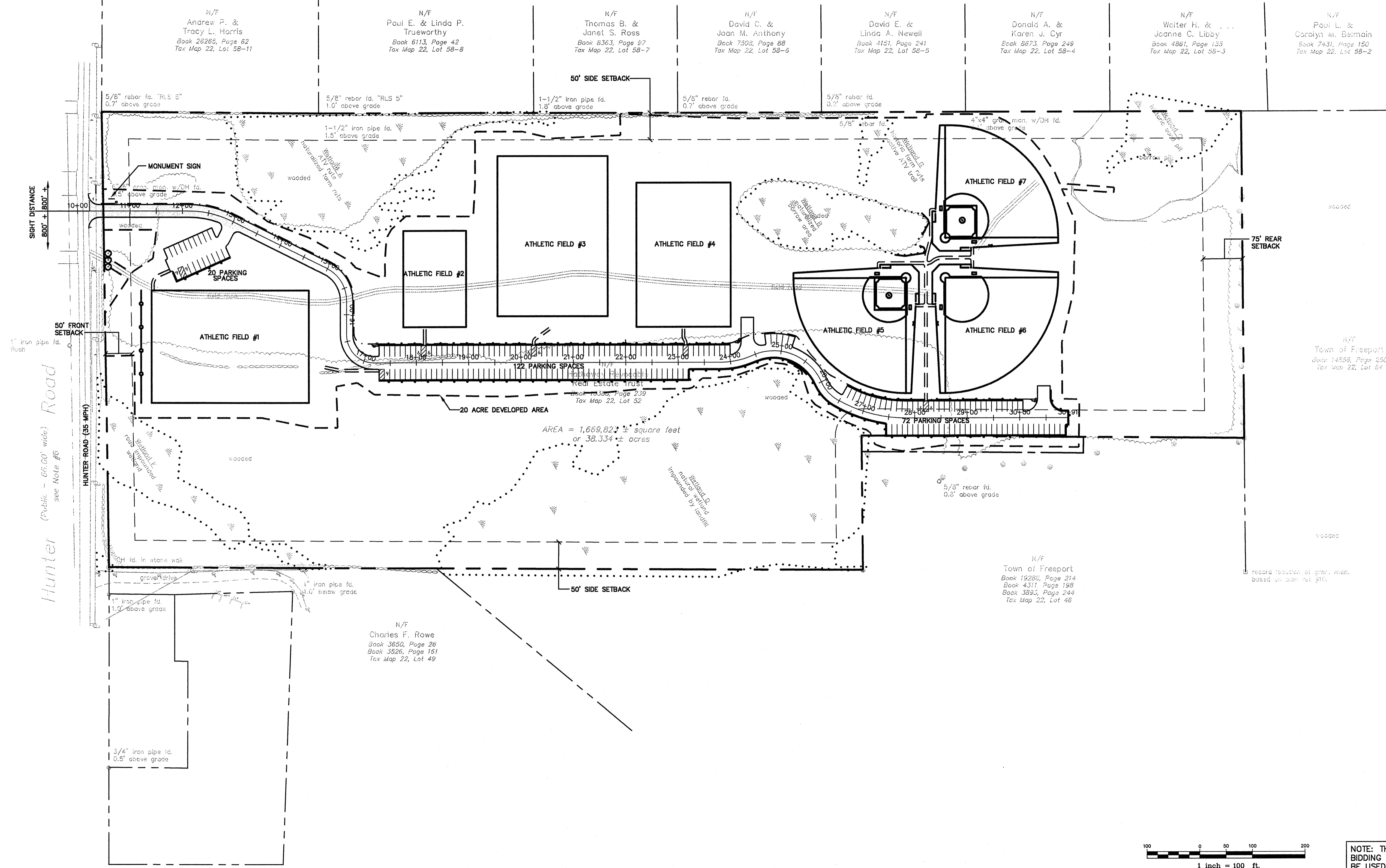
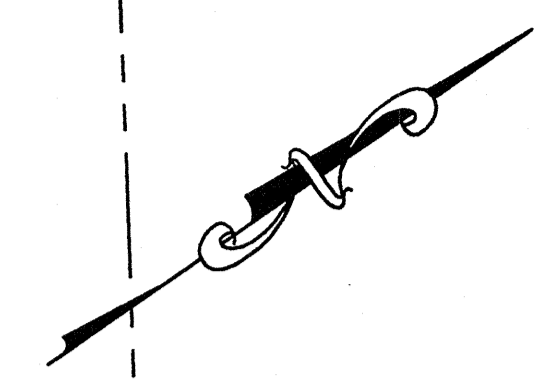

NOTE: THIS PLAN SET IS ISSUED FOR BIDDING PURPOSES AND SHALL NOT BE USED FOR CONSTRUCTION.

U:\2496 - Freepart - Feasibility Study\2 - CAD\DWG\2496-SP-OVERALL.dwg - 5/19/2011 10:49 AM

Rev.	Date	Revision
1	5/20/2011	LAYOUT MODIFICATIONS DUE TO WETLANDS

Issued For	Date	By
BIDDING	5/20/11	AMP
RESPONSE TO TOWN COMMENTS	5/4/11	AMP
TOWN REVIEW	4/20/11	AMP
PRELIMINARY TOWN REVIEW	4/5/11	AMP

Design: JWA Draft: CG Date: 3/11
 Checked: AMP Scale: 1"=100' Job No.: 2496
 File Name: 2496-SP-OVERALL.dwg
 This plan shall not be modified without written permission from Gorrill-Palmer Consulting Engineers, Inc.(GPCEI). Any alterations, authorized or otherwise, shall be at the user's sole risk and without liability to GPCEI.

GP Gorrill-Palmer Consulting Engineers, Inc.
Engineering Excellence Since 1998
 PO Box 1237 207-657-6910
 15 Shaker Road FAX: 207-657-6912
 Gray, ME 04039 E-Mail: mailbox@gorrillpalmer.com

Drawing Name:	Overall Site Plan
Project:	Athletic Field Complex Hunter Road, Freepart, Maine
Client:	Freepart Economic Development Corporation 30 Main Street, Freepart, Maine 04032

Drawing No.
C100