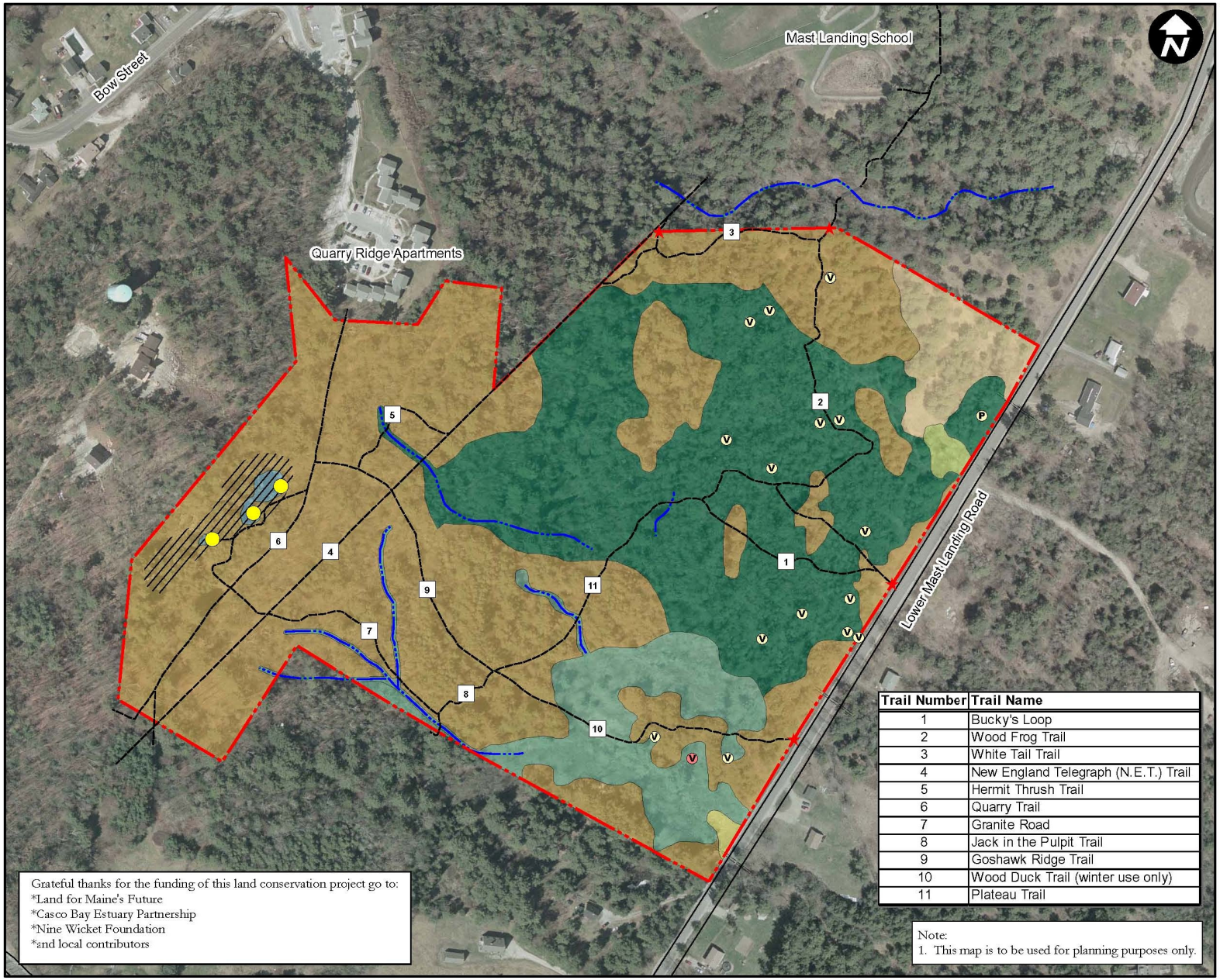

Trail Number	Trail Name
1	Bucky's Loop
2	Wood Frog Trail
3	White Tail Trail
4	New England Telegraph (N.E.T.) Trail
5	Hermit Thrush Trail
6	Quarry Trail
7	Granite Road
8	Jack in the Pulpit Trail
9	Goshawk Ridge Trail
10	Wood Duck Trail (winter use only)
11	Plateau Trail

Grateful thanks for the funding of this land conservation project go to:
*Land for Maine's Future
*Casco Bay Estuary Partnership
*Nine Wicket Foundation
*and local contributors

Note:
1. This map is to be used for planning purposes only.

Quarry Woods Vernal Pool Survey

Landowner: Town of Freeport
Easement Holder: Freeport Conservation Trust

Natural Resource Map

Legend

- Public Access Points
- Property Line (approx.)
- Existing Trails
- 1 Existing Trail Number (see table)
- Quarry
- Culvert

Natural Resources

Vernal Pools

Significance

- V Not-significant
- P Not-surveyed
- V Significant
- Quarry Pools
- Stream/Drainage

Natural Communities

- Oak-Pine Forest
- Old Field/White Pine Forest
- Red Maple-Sensitive Fern Swamp
- Alder Shrub Wetland
- Cattail Marsh
- Wet Meadow
- Open Water/Pool

Data Sources

Property line derived from a plan titled "Torrey Hill Subdivision Bow St., Lower Mast Landing Rd. and Torrey Hill Range Rd. for John W. L. White" produced by Owen Haskell, Inc., dated 02/08/1990 and GPS locations collected 05/24/2006.

Existing trails, pools, and potential wildlife habitat located using GPS 05/24/2006. Pool significance determined 5/8/08 by Freeport Conservation Commission.

Natural community boundaries, stream/drainage, and quarry location derived from on site field observations and aerial photo interpretation and are approximate.

Aerial photo obtained from MEGIS. Photo date April 2001.

0 200 400 Feet

105164-F001-natcomm.mxd May 2008